Development Support & Environmental Management
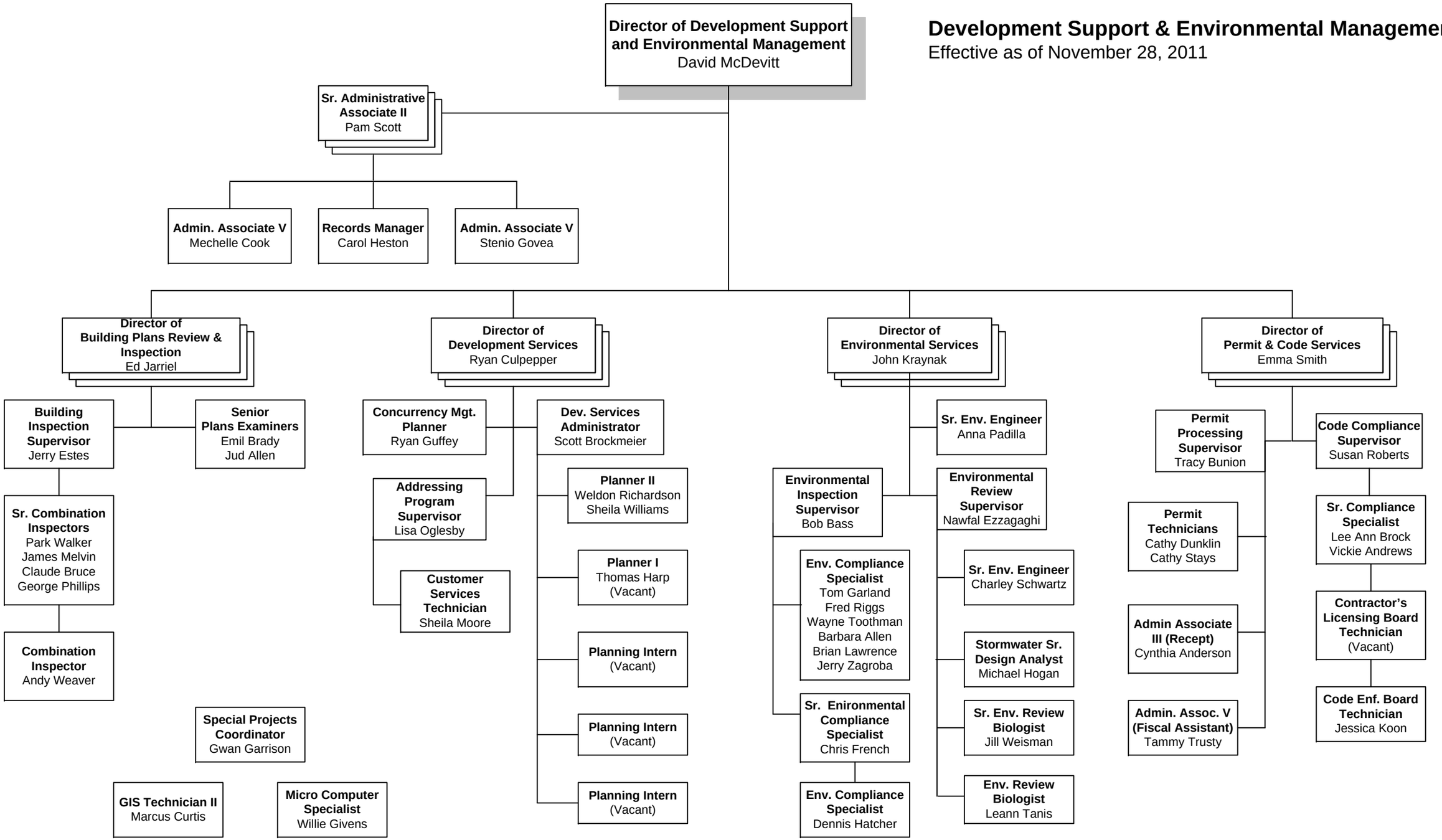
Effective as of November 28, 2011